

|Soulpepper|

NightwoodTheatre ●●||

ObsidianTheatre

HOW TO CATCH CREATION

BY **Christina Anderson**

DIRECTED BY **Mumbi Tindyebwa Otu**



How to Catch Creation received its World
Premiere at Goodman Theatre, Chicago, Illinois
on January 28, 2019

Robert Falls
Artistic Director

Roche Schulfer
Executive Director

“

I feel Black women, specifically, have a history of being erased in terms of their literary contributions... so I think the most important part is to keep these women's voices alive and active and circulating”

— Christina Anderson on why she wrote *How to Catch Creation*



I am because you are. This is how we catch creation.

This is how we have started every day of rehearsal the last few weeks, inspired by the Southern African Ubuntu philosophy that acknowledges our interdependence and need for each other as humanity, and the collaborative and interconnected nature of how we create and why we continue to create as artists.

I loved this play from the first time I read it. It fuelled me with hope and joy at a time when I felt hopeless, dealing with the post pandemic challenges that many of us have faced in the shifting social and economic landscape of our city.

The characters in this play are relentless and free in their pursuit of art, creativity and possibility, in spite of the challenges. They pursue their desires and intersect in messy, fluid and complicated ways that span time and generations.

The themes of Black feminism at the centre of the piece are unique and exciting in ways I haven't seen quite explored on stage before.

I hope you catch creation watching this play. I hope you leave celebrating the artist within you and around you. I hope this play leaves you thinking about legacy and impact and the relationships and pieces of ourselves we want to be remembered after we are gone.

Mumbi Tindyebwa Otu

Director, *How To Catch Creation*

Front Cover: Pictured: Khadijah Roberts-Abdullah, Photo by Dahlia Katz.

CAST & CREATIVE TEAM

Cast

Amanda Cordner
Tami

Shakura Dickson
Natalie

Daren A. Herbert
Griffin

Germaine Konji
Riley
(and rap lyric contributor)

Danté Prince
Stokes

Khadijah Roberts-Abdullah
G.K Marche

Creative Team

Christina Anderson
Playwright

Mumbi Tindiyebwa Otu
Director

Teresa Przybylski**
Set Designer

Ming Wong 黄慧明**
Costume Designer

Andre du Toit**
Lighting Designer

Heidi Wai-Yee Chan**
Sound Designer

Lisa Karen Cox
Intimacy Director

Esie Mensah
Movement Director

Laura Baxter
Stage Manager

Frank/ie
Assistant Stage Manager

Abigail Whitney*
Apprentice Director

Ghislan Sutherland-Timm*
Apprentice Set Designer (and additional props design)

Nála Simone Lendor*
Apprentice
Costume Designer

Stephon Smith*
Apprentice Sound Designer
(rap lyrics and additional sound design)

***Young, Gifted, and Black (YGB) Apprentices:**

Obsidian Theatre's training program for artists in non-performance disciplines.

Production Team

Andy DeVries
Head Carpenter

Bill Stahl
1st Carpenter

Paul Boddum
Head Scenic Artist

Arielle White
Scenic Artist

Allison Floroff
Scenic Artist

Lisa Nighswander
Head of Props

Greg Chambers
Props Builder/Buyer

Ellie Koffman
Head of Wardrobe

Claudia Matas
Assistant Head of Wardrobe

Laura Delchiaro
Cutter

Erin Halls
Stitcher

Jacqueline Robertson-Cull
Head of Wigs

Irene Ly
Dresser

David Mallette
Lighting Operator

Jason Shindle
Audio Operator

Canadian Actors'
EQUITY
Association

Soulpepper Theatre, Obsidian Theatre, and Nightwood Theatre are members of the Professional Association of Canadian Theatres and engage professional artists who are members of Canadian Actors' Equity Association under the terms of the jointly negotiated Canadian Theatre Agreement.



**Indicated designers on this production are represented by the Associated Designers of Canada, Local ADC659.

Running Time: Approximately 2 hours, 40 minutes, with intermission



CHRISTINA ANDERSON's plays include: *the ripple*, *the wave that carried me home*, *How to Catch Creation*, and *pen/man/ship*. Her work has been produced across the country including theaters such as Berkeley Rep, Goodman Theatre, Oregon Shakespeare Festival, Portland Center Stage, and Yale Rep. A Tony nominated writer for Outstanding Book of a Broadway musical, Anderson has received the Steinberg/ATCA New Play Award, the Horton Foote Prize, and the United States Artists Fellowship, among many other honors. She is the author of *Three Plays* by Christina Anderson, a collection of her work published by Tripwire Harlot Press. Education: Brown University and Yale School of Drama. She's taught playwriting at Rutgers University, SUNY Purchase, Wesleyan University, Brown, and YSD. Since 2019, she's also been exploring music production under the moniker Purely Magenta, creating hip-hop instrumentals that reflect her inquisitive spirit. Current writing project: a book that explores playwriting as an accessible artistic life practice.



LAURA BAXTER has had the pleasure of stage managing for theatres across the country and around Toronto, including Buddies in Bad Times, Soulpepper Theatre, Obsidian Theatre, Nightwood, YPT, Factory Theatre, Canadian Stage, Studio 180, Dance Immersion, Tarragon Theatre, Cahoots, Theatre Passe Muraille, Blyth Festival, Caravan Farm Theatre, and others. Thank you to my wife Shawn and our child Amari for your unconditional love and support.

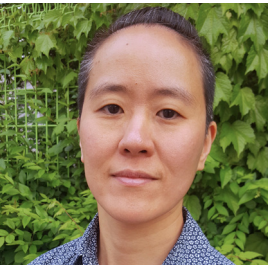

HEIDI WAI-YEE CHAN creates music and sound for theatre, dance, and other media. She plays Japanese and Chinese bamboo flutes, percussion, synthesizers, and occasionally the ukulele. When not working in theatre, Heidi performs as a member of Japanese folk ensemble ten ten. Heidi has worked as a film sound editor and foley artist in Hong Kong, and has toured with UK's Shakespeare's Globe as a live multi-instrumentalist.



AMANDA CORDNER is an electrifying, award-winning theatre artist known for fearless transformation, physical command, and emotional precision. Actor, clown, and creator, Amanda builds work that is bold, intimate, and impossible to ignore. A Dora Mavor Moore Award winner for portraying 14 characters in *Snow White* at Young People's Theatre, they have been named one of Canada's Top Ten Theatre Artists and continue to shape the country's contemporary stage.

Internationally, Amanda has performed as solo actor/narrator with the renowned Baroque orchestra Tafelmusik in *The Gull, the Raccoon & the Last Maple*. They are widely recognized for their breakout, award-nominated performance as 7ven on CBC/HBO Max's *Sort Of*, bringing that same dynamism to screen work including *The Expanse, The Baroness von Sketch Show,* and *Slo Pitch*.

How to Catch Creation marks their debut with Obsidian Theatre Company, Soulpepper, and Nightwood Theatre.



LISA KAREN COX is an Intimacy Director, Movement Director and Director dedicated to the intersection of truth, physical storytelling and intimacy. With a career spanning over two decades, she crafts bold, physically charged narratives that prioritize both artistic excellence and actor agency.

As an specialist in intimacy and movement, Lisa brings a rare precision to the stage, navigating complex character dynamics with a focus on actor agency, consent, and embodied narrative clarity. Her work is defined by its ability to translate deep internal stakes and story into visceral, embodied action, ensuring that every movement serves the narrative while maintaining a brave, safe and professional creative environment.

Lisa's raw and sophisticated approach has been felt at many of the country's leading artistic institutions, including past work with Obsidian Theatre (*How to Catch Creation* [with Nightwood/Soulpepper], *Flex* [with Crow's], and *21 Black Futures*), Nightwood Theatre (*Now You See Her, Bear with Me,* and *Enormity*) and Soulpepper (*Table for Two, 1851: Spirit & Voice,* and *Strange Loop*).



SHAKURA DICKSON is a Dora – Nominated artist based in Toronto. Theatre Credits Include: *Dirty Rotten Scoundrels*, *I Am William*, *Freedom Cabaret* (Stratford Festival); *A Streetcar Named Desire*, *Bad Hats' Alice in Wonderland*, *'da Kink in My Hair*, *Billie, Sarah, & Ella* (Soulpepper); *Lady Day at Emerson's Bar & Grill* (Theatre Calgary); *Dear Evan Hansen* (Mirvish); *Jerusalem* (Outside the March/Crow's Theatre); *Trout Stanley* (Factory Theatre); *Light, Girls Like That* (Tarragon Theatre); *Other Side of the Game* (Obsidian/Cahoots); *Treasure Island* (Solar Stage). She also appears in: *Grand Army* (Netflix), *Private Eyes* (Global TV), *Coroner* (CBC).



ANDRE DU TOIT is a lighting designer for live performance based in Toronto, although his designs have been seen across Canada and beyond. He has received five Dora Mavor Moore Awards for Outstanding Lighting Design. Credits Include: *You, Always*, *Fat Ham*, *Maanomaa*, *My Brother* (Canadian Stage); *Public Consumption*, *HONEY I'M HOME* (Lester Trips); *CHILD-ish*, *Harlem Duet* (Tarragon Theatre); *Takwahiminana* (Punctuate Theatre); *A Public Display of Affection* (Studio 180); *Last Landscape*, *Italian Mime Suicide* (Bad New Days); *To A Flame*, *Qalb*, *Lady M* (1S1 Theatre); *Three Sisters*, *A Delicate Balance*, *Vimy*, *The 39 Steps* (Soulpepper); *Universal Child Care*, *Now You See Her*, *Mouthpiece* (Quote Unquote); *Here Lies Henry* (Factory Theatre); *Prince Hamlet*, *What You Won't Do For Love*, (Why Not Theatre); *speaking of sneaking* (Buddies in Bad Times); *R+J* (Stratford Festival of Canada).

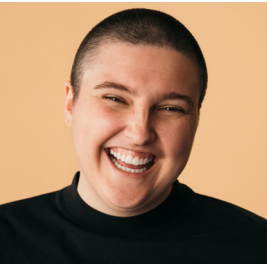

FRANK/IE is a trans, queer, white settler who grew up on Treaty 6 land and now calls Tkaronto home.



DAREN A. HERBERT is a Bermudian Canadian artist whose love for acting continues to grow. He is a multiple Dora Award and Toronto Theatre Critics Award winner, a Los Angeles Drama Critics Circle Award winner and a NAACP Theatre Award Nominee. Daren also received the Earl Cameron Award, recognizing his achievements in theatre, film and television, from the Bermuda Arts Council in 2022. Daren is one of the founding members of the Gracemoon Arts Company. For over a decade, he has been training with a gifted ensemble under the mentorship of Michèle Lonsdale-Smith. Daren serves as a member of the Sheridan College Music Theatre Performance PAC and is a past board member of the Musical Stage Co. He earned his MFA in Drama from the University of California, Irvine and a BFA in Theatre Arts from The University of the Arts, in Philadelphia.



GERMAINE KONJI is a Kenyan-Canadian director, actor, singer and writer. Born in Kenya and raised in Canada, Germaine's work is rooted in community and storytelling as a means of survival, resistance, and joy. Most recently, Germaine assistant directed a *profoundly affectionate, passionate devotion to someone (-noun)* (Tarragon/ Obsidian) as well as directed Obsidian's inaugural Black Queer Voices spotlight. Germaine is a 2020 Syd & Shirley Banks Prize recipient, a four time Dora award nominee, and one of six performers recognized as a Breakthrough Toronto Stage Artist of 2022.



ESIE MENSAH is an award-winning choreographer, director, dancer, educator, and TEDx speaker, whose work spans dance, theatre, opera, and film/TV. She has collaborated with Rihanna, Drake, Nelly Furtado, Kenny Ortega, and clients like Canada's Got Talent, Holt Renfrew, Deloitte, and the Toronto Raptors. Her work has toured nationally and internationally. Theatre credits include choreography for Soulpepper, Obsidian, Shaw Festival, Stratford Festival and directing *Serving Elizabeth* at Theatre Aquarius. She choreographed Scott Joplin's opera *Treemonisha: A Musical Reimagining* and was Artist in Residence at Fall for Dance North in October 2025 and debuted her most ambitious production ZAYO which debuted in Toronto and in Milan, Italy.

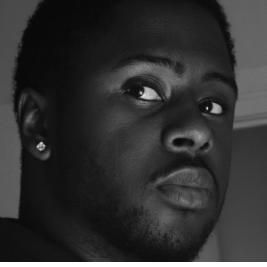

DANTÉ PRINCE is an Artist born and raised in Scarborough, Ontario. He self describes as having an obsession with the craft of storytelling. Committing himself to refine his discipline. To be the best Actor, Playwright, or whatever else he can be. He feels very grateful to have been able to do this as a career. Living out long time dreams that even he didn't know were there. And he hopes to eventually be able to share his art with everyone reading this.



TERESA PRZYBYLSKI is an architect and a theatre designer. She is known for her designs in theatre, opera, dance and film. Her credits include designs for National Arts Centre, Stratford Shakespeare Festival, Shaw Festival, Canadian Opera Company, Opera Theatre of St. Louis, Pacific Opera, Young Peoples Theatre, Tarragon Theatre, Factory Theatre, Nightwood Theatre, Canadian Stage and others. Her work in theatre was awarded with five Dora Mavor Moore Awards and seventeen Nominations. She is a recipient of two Gemini Awards for Film and Television Production Design : *Don Giovanni Unmasked*, *Stormy Weather*, (Producer: Rhombus Media) She is a member of the Royal Canadian Academy of Arts and Associated Designers of Canada.



KHADIJAH ROBERTS-ABDULLAH is a Toronto based actor,writer, and director. Living her life at a multitude of intersections, Khadijah's work is motivated by a pursuit of artistic expression that aims to challenge understandings of visibility and inclusivity. Whether working alongside like-minded artists or producing work through her multimedia company, 2Skins Entertainment, Khadijah always strives to create art that amplifies the voices of those who exist in the margins of our society.



MUMBI TINDYEBWA OTU is a Kenyan-Ugandan-Canadian theatre director and current Artistic Director of Obsidian Theatre, Canada's leading creator for Black Art as well as Founder/Artistic director for the experimental theatre company IFT (It's A Freedom Thing Theatre) Theatre.

Recent directing credits, include *FLEX* (Obsidian/Crows) *Three Sisters* (Obsidian/Soulpepper), *Is God Is* (Obsidian/anadian Stage/Necessary Angel), *21 Black Futures* (Obsidian/CBC Arts), *Trout Stanley* (Factory Theatre), *Sizwe Banzi is Dead*, *The Brothers Size*, *Ma Rainey's Black Bottom* (Soulpepper Theatre), *Post Democracy*, *A profoundly affectionate* (Tarragon Theatre) amongst others.

Mumbi is also the recipient of many awards including a Canadian Screen Award, a Dora Award, a Toronto Theatre Critics Award, a Pauline McGibbon Award and a Mallory Gilbert Protege Award.



MING WONG 黄慧明 is a Toronto based costume designer working in musical theatre, theatre, dance, opera, film, and television for over 15 years. Her work spans from period and contemporary to the unusual and unconventional. Most recent work includes *Natasha, Pierre, & The Great Comet of 1812* for Mirvish Productions/Crow's, *Wait Until Dark* for Shaw Festival, and the current Soulpepper/Adam Blanshay/Pemberley US Tour of *Kim's Convenience*. She is a graduate from the Ontario College of Art & Design.



Supporting change, nurturing progress, and investing in local communities.

At TD, we support organizations focused on increasing access to art and cultural events that work to create opportunities for people to participate in shared experiences that reflect the diversity of their community.

Learn more at td.com/connectedcommunities

Proud to support



SOULPEPPER SUPPORTERS — WE GRATEFULLY ACKNOWLEDGE THE SUPPORT OF THE FOLLOWING:

**LEAD SEASON
SUPPORTER**

Sylvia Soyka

**MAJOR INDIVIDUAL
SUPPORT**

**DIANE BLAKE +
STEPHEN SMITH**

**MUSIC
SPONSOR**



**MAJOR FOUNDATION
SUPPORT**

The Catherine and Maxwell
MEIGHEN FOUNDATION

CORPORATE & PROGRAM SPONSORS



Scotiabank



FOUNDATION SUPPORT

**METCALF
FOUNDATION**



**The Joan & Clifford
Hatch Foundation**



**William & Nona
Heaslip Foundation**

**Ray Ferris
Springboard Fund**

**Gordon & Ruth Gooder
Charitable Foundation**

SOULPEPPER ACADEMY



Sylvia Soyka

**Kingfisher
Foundation**



**The Norman & Margaret
Jewison Charitable Foundation**

**Robin Cardozo
& Jeff Richardson**

MEDIA AND IN-KIND SPONSORS



GOVERNMENT SUPPORT



Canada

Ontario

Thank you to our supporters: Anonymous, Vanessa Morgan and Steve Wolf, Kathleen and Bill Troost, Deb Barrett and Jim Leech, Victor and Maureen Dodig, Dave Friesema and Sanyo Lue-Kim, Kevin and Roger Garland, C.M., Sonny Goldstein and Dr. Betty Rozendaal, Melissa Kennedy, Sanjay Nakra and Deepa Daryanani, James O'Sullivan and Lucie Vallée, Karrin Powys-Lybbe and Chris von Boetticher, and many more.

DONORS

Soulpepper is very grateful to all of the individuals, corporations, foundations, and government agencies who contribute to its continued growth and success.

Donor support allows Soulpepper to offer employment to artists, to cultivate an environment of creation and exploration, and to enrich the community with great theatre.

The generosity of our many supporters makes everything we do at Soulpepper possible.

TO MAKE A DONATION

VISIT: soulpepper.ca/donate **CALL:** 416 203 6264 x188 **EMAIL:** development@soulpepper.ca

CORPORATE & FOUNDATION SUPPORTERS

\$200,000+

The Slight Family Foundation*
The Catherine & Maxwell
Meighen Foundation

\$75,000 - \$124,999

BMO Financial Group*
CIBC*
George Cedric Metcalf
Charitable Foundation
RBC Foundation*
Scotia Wealth Management*
Sun Life Financial*
TD Bank Group*

\$25,000 - \$74,999

Canada Life*
The Keg Spirit Foundation
Kingfisher Foundation
Lindy Green Family Foundation
The William & Nona Heaslip
Foundation
Power Corporation of Canada
Ray Ferris Springboard Fund
The Sabourin Family Foundation
Polar Foundation

\$10,000 - \$24,999

The Joan & Clifford Hatch
Foundation*
The McLean Foundation
Middlefield Resource Funds*
Paul Barber Foundation
The Sabourin Family Foundation

\$5,000 - \$9,999

Bulmash-Siegel Foundation
The Browning Watt Foundation*
Distillery Restaurant Corporation
The Henry White Kinnear
Foundation*
The Norman & Margaret Jewison
Foundation*
Pitblado Family Foundation*
Mason Law
Moez & Marissa Kassam
Equity Fund
Morgan Meighen & Associates*
Torkin Manes LLP
The William & Nona Heaslip
Foundation

Up to \$4,999

Balfour Bowen Family
Foundation*
Geist Family Foundation*
Jackman Foundation*
John Family Fund
Philip Fox Fund
The Racioppo Family Foundation
The Nick & Lynn Ross
Charitable Foundation*
The Kit Skelly Foundation

INDIVIDUAL SUPPORTERS

MAJOR GIFTS

Anonymous
Vanessa Morgan & Steve Wolf*
Sylvia Soyka*
Kathleen & Bill Troost*

ARTISTIC DIRECTOR'S CIRCLE

Deb Barrett & Jim Leech*
Robin Cardozo
& Jeff Richardson*
Victor & Maureen Dodig*
Dave Friesema & Sanyo Lue-Kim
Kevin & Roger Garland, C.M.*
Sonny Goldstein
& Dr. Betty Rozendaal
Melissa Kennedy
Sanjay Nakra & Deepa Daryanani
James O'Sullivan
& Lucie Vallée
Karrin Powys-Lybbe
& Chris von Boetticher*

SOUL CIRCLE

Marilyn & Charles Baillie*
Hugh Furneaux*
James D. Fleck, C.C.
Robert Foster, C.M.
& Julia Foster, C.M.
Dana Lafarga
Karey Lunau
Bill Morneau & Nancy McCain
Sandra Pitblado, C.M.
& Jim Pitblado, C.M.

HEART & SOUL

Rob & Teresa Brouwer*
David Brown*
Melissa Clarke & Tom Lederer
Beverley Flynn
Robin Heintzman
& Gordon Currie*
Judith John
Kiessling/Isaak Family*
Gerald Lunz & Rick Mercer

SOULPEPPER SUPPORTERS

Sheena Macdonald
& Phil Schmitt*
Luke McCain
Maja Neable
The Pat & Tony Adams Freedom
Fund For The Arts
Mazi Raz
Aaron Sanderson
& Kevin Keystone
Helen Sinclair
Martha Tory
Cindy Tripp
Alan Walker*
Sally Wright & Gavin MacKenzie*

CURTAIN CLUB

Anonymous (2)
Elspeth Bowler*
Nicholas Chambers
John Chang & Elizabeth Lasserre
Shawn Cooper
David & Yvonne Fleck
Mark & Catherine Graham
Mary Hallward
Shira Hart
Kent James
Jalye Mengesha
& Meselu Gebrehiwot
Christopher Lee
& Paula Mosbrucker
Ian and Dorothy Macdonald
Daniel McCarthy*
Anil Mohan
Gordon & Elaine Pitts*
Alicia Rose
Almos Tassonyi
& Maureen Simpson

BENEFACTOR

Anonymous
Robin Alter & Martin Yaffe
Gideon Arthurs & Erin Sheilds+
Lisa Balfour-Bowen
Sarah Bay-Cheng
Michelle Beveridge+
Helen Burstyn, C.M.
Martha & George Butterfield*
Karen Cheah*
Jane & Bob Clapp
Rita & Mark Daniel*
Richard Di Gioacchio

Denise Donlon*
Charmain Emerson
Russell & Carol Finch*
Martha Fisher
Steve & Mariann Geist
Ken Gingerich & Michael Oakes*
Jamie Goad
Sari Goldenberg*
Michael Griffiths
Paul & Vicki Hand*
Rob Harper*
Vic & Marion Hepburn
Ellen Hill
Mohamed Khaki
Elaine Kierans
& Shawn McReynolds*
Shelley Kirkbride
Raj & Shaila Kothari*
Ian & Dorothy Macdonald*
Robert Mason
Kit & Barbara Moore
Ed & Cindy Nowina*
Jason Oordg
Ann Savege*
Andrew Sriver
Ivor & Renee Simmons*
Jennifer & Greg Thompson
Sunanda Vaidheesh
Tony & Mary van Straubenzee*
Daniel Weinzweig
Joan & Robert Weppler
Greg Wilkie
Jan Wong

FRIEND

Lynn & David Abernethy
Abiola Akinyemi
Kerri Anderson
Jay Armitage
Tyler Atkinson
Wendy Balfour
Carol Barber
Guy Beaudin
Neil Betteridge
Katherine Bishop
Theresa Boyle*
Mary Lou Brock*
Graham Brunke*
Chris Bryne & Anda Whiting
Helena Bzonkova*
Margaret Anne Cain
Alberta G. Cefis

Claudia Colas
Wendy Cole
Gayle Corcoran
Catherine Cornell & Declan Lane*
Susan Coyne
David Craig
& Donna Piccinin-Craig
Joan Cranston*
Carol Dalgado
Lindsay Davidson
Shirley Dawe
Don DeBoer & Brent Vickar*
Steven D. Donohoe*
Laura Drake
Debbie Dumaresq
Wendy Evans & Chris Elson
John & Shari Ezyk
Beth Fanjoy
Steven Farber
Lee Ferrier
Bill & Rosemary Fillmore
Barbara Fingerote*
Neil Foster
David & Margaret Fox-Revett
Donald Fraser & Judythe Little
Linda Galen & William Draper
Ted Garrard
Kamala Jean Gopie
Doreen Gryfe*
Sarika Gundu
Eva Haggerty
Anne & William Harker*
Susan Helwig
Lawrence & Beatrice Herman*
Paul Hickey
Joe Hoja
Richard Horner*
Naomi & Sandy Horodezky*
Clive Houseman
Larry Hughsam
Kishwar Iqbal
Alison Janzen
Rayna Jolley
Barry & Cathy Joslin
Dagmar Kanzle
Soussanna Karas
Marcia & Paul Kavanagh*
Olanre Kayode
Robert Kee
Greg Kelner
Don & Francie Kendal*
Sheryl Kennedy

SOULPEPPER SUPPORTERS

Hans Kluge
Farah Kurji
Anita & Leon Lapidus
Dale Lawr*
Anne Layton
John Leavitt
Victoria Lee
Valentia Lee-Brotherton
Karen Leitner
Brad Lepp
Linda Lewis
Maureen Littlejohn
Oliver & Gillian Long*
Martha Loewen
Larry Lubin
Joanna Martin
John Martin & Sampa Bhadra
Linda Massey
Kelly McDonald
& Greg Sigurdson*
Linda McGuire
Micheline McKay
& Richard Comparey*
Mark McLean
Susan Moellers*
Dorothy Morari & James Mryglad*
Margaret & Gary Mousseau
Mary Jane Mossman
& Brian Bucknall*
Steve Munro*
Paul Murphy*
Penny Noble
Brian O'Leary*
Jeremy Opolsky
Nancy Palk
Christine Pearce
Paul Pelletier
Stephen Phillips*
Diane Pitblado
Archie Platt
Harold Povilaitis*
Kerry Rittich
Sylvia Schmid
Catherine Seton
Phillip Silver
Glen Silvestri
Ryan Singh
Larry Smith*
Terry Smith
Patricia Stowe
Jill Strimas
Carol Strom

Carol Swindell
W. Michael Than*
Doug & Gail Todgham*
Cameron Turner
Karen Turner+
Stephen Uzielli
& Robin Siegerman
Teresa Walsh
Gordon Waugh
John Wolf
Hersh Zeifman, In Memory of
Nina Hope Wright
Marc Zwelling

Soulpepper extends our special gratitude to members of our Soul Mates program, who donate monthly to support our artistic & educational programming.

SOULPEPPER LEGACY CIRCLE

The following people have generously arranged bequests to Soulpepper:
Robin Cardozo
Roger Garland, C.M.
Ken Gingerich & Michael Oakes
Shira Hart
Anne Louise Layton
Claude Marchand
Jenny Tan
The Estate of
Wuchien Michael Than
7 anonymous friends of
Soulpepper

If you have any questions about your recognition or support, please contact us at 416-203-6264 x188 or development@soulpepper.ca

Individuals recognized for donations made between Jan 1 2024- Jan 1 2025

* Donors who have given to Soulpepper for 10+ consecutive years
+ Soulpepper staff and Artist donors

Paolo Santalucia

Artistic Director

Gideon Arthurs

Executive Director

Administration & Artistic

Ece Aydin

Executive Support and Project Lead

Tessa Bouchier

Administrative Assistant

Luke Reece

Associate Artistic Director

Joanna Falck

Literary Associate

Frank Cox-O'Connell

Slaight Family Director of Music

Producing

Jonathan Heppner

Executive Producer

Robyn Hoja

Producer

Meghan Froebelius

Producer

Julia Carrano

Associate Producer

Production

Patricia Vinluan

Interim Senior Production Manager

Maya Royer

Production Manager

Leslie Hernandez

Technical Director

Nicholas Beardsley

Assistant Technical Director

Rhett Costin

Assistant Technical Director

Mitchell Ayres

Assistant Technical Director

Alex Edwards

Production Coordinator

Andy DeVries

Head Carpenter

Lisa Nighswander

Head of Properties

Paul Boddum

Head Scenic Artist

Ellie Koffman

Head of Wardrobe

Development

Anne Rawn

Director of Development

Ashley Zwick

Officer, Philanthropy

Anastasia Gordon

Senior Officer, Foundations and Corporate Partnerships

Marketing

Lauren Naus

Interim Director of Audience Development

Michael Barker

Graphic Designer

Silvia Di Gregorio

Creative Content Designer

Social Impact

Rohan Kulkarni

Director of Social Impact

Jacqui Arntfield

Public Programming Lead

Maricris Rivera

Education & Community Programs Coordinator

Finance

Michelle Beveridge

Director of Finance

Maria Larina

Finance Manager

Nilsa Rivero

Accounts Payable Coordinator

Rachel Shen

Payroll Coordinator

Fang Tian

Accounting Coordinator

Soulpepper Founding Members

Martha Burns

Susan Coyne

Ted Dykstra

Michael Hanrahan

Stuart Hughes

Diana Leblanc

Diego Matamoros

Nancy Palk

Albert Schultz

Robyn Stevan

William Webster

Joseph Ziegler

Soulpepper**Board of Directors**

Dana Lafarga (Chair)

Robin Cardozo

Beverley Flynn

Dave Friesema (Vice-Chair)

Roger Garland (Chair Emeritus)

Sonny Goldstein

Sarika Gundu

Veni Iozzo

Judith John

Melissa Kennedy

Karey Lunau

Anil Mohan

Sanjay Nakra (Vice-Chair)

Maja Neable

Erik Reed

Aaron Sanderson

Cindy Tripp

Alan Walker

Yasmin Warsame

Patron Services

Karen Turner

Director of Services & Operations

Matthew Costin

Patron Services Manager

Melanie Ferreira

Café Manager

Micah Bucholtz

Operation Services Coordinator

Kenzie Delo

Chloe MacPherson

Duty Managers

Adrian Chevalier

Shayna Linds

Peter Naccarato

Senior Patron Services
Representatives

Adrian Chevalier

Nicholas Eddie

Shayna Linds

Riley Kelk

Peter Naccarato

Pasanun Songsaeng

Yohannes Taye

Sarah Hotke

Wilfred Storey

Sabrina Gomes

Patron Services Representatives

Ryan Bagley

Sabrina Gomes

Henry Oswald Peirson

Sarah Hotke

Peter Naccarato

Floor Captains

Ryan Bagley

Colleen Didur

Shaneill Floyd-Wlazlak

Jeffrey Johnston

Riley Kelk

Diane Kingstone

Henry Oswald Peirson

Pasanun Songsaeng

Kale Dewitt

Sabrina Gomes

Jin Xu

Laura Dae

Nikki Battiston

Ushers

Jessica Wasserman

Senior Café Associate

Kirk Escriba

Enoch Franz

Dev Mallick

Abhijit Nair

Yohannes Taye

Yezhi Kuo

Baristas

I.T.

Fernando Arriola

I.T. Manager

Sheila Kearney Miller

Tessitura Administrator

Andrew Ho

I.T. Systems Administrator

Building Operations

Greg Poulin

Manager of Building Operation
& Production

Cole Vincent

Building Operator

Niamh Cunningham-Closs

Building Supervisor

Technicians

Gunes Agduk

Jason Shindle

Dalton Villeneuve-Marini

David Mallette

Young Centre Board of Directors

Robert Brouwer (Chair)

Eileen De Courcy

Lachlan MacQuarrie

Michael Herrera

Beverley Flynn

Leslie Hernandez

Alan Walker

Thank You!

Young Centre

Thanks to our wonderful legion
of Young Centre volunteers
for their continued support!

Young Centre Facilities Funding:



All front of house staff – floor captains, patron service representatives, baristas and ushers - working for the Young Centre for the Performing Arts are represented by Local B-173 of the International Alliance of Theatrical Stage Employees.

House and Stage Technicians employed by the Young Centre for the Performing Arts are represented by Local 58 of the International Alliance of Theatrical Stage Employees.



Staff

Mumbi Tindyebwa

Artistic Director

Michael Sinclair

General Manager

daniel jelani ellis

Artistic Producer

Cherise Solomon

Marketing & Development Officer

N atasha Mumba

Associate Artistic Director
& Company Dramaturg

Lisa Cordington

Playwrights Unit Facilitator

Board

Beverley Thomas-Barnes

Chair

Walter Gibbons

Treasurer

Stacey Norton

Secretary

Ashima Chopra

Director

Kevin Hanchard

Director

Alistair Hepburn

Director

Renee Lafloret

Director

Jacqueline Spencer

Director

Sandy Thomas

Director

Lisa-Marie Williams

Director

Obsidian Donors

Rainbow Sheen (\$2,500+)

Jennifer Birmingham

Gold Sheen (\$1,000-\$2,499)

SarahBay-Cheng

Anthony Farrell

Rose Janson

Mary McDougall Maude

Silver Sheen (\$500-\$999)

Katherine Bishop

Alistair Hepburn

Red Mahogany (\$100-\$499)

Anierhe Abohweyere

Brian Beagle

Courtney Cardozo

Julian Carswell

Tracey Chin

Lisa Cunningham

Nancy Del Col

Milos Dimitrijevic

Sunny Drake

Henri Fiks

Brenda Darling & Ian Gilmour

Kamala Jean Gopie

Harriett Grant

Bernnitta Hawkins

Meredith Henry

Claire Hopkinson

J. Kent James

Shawn Kerwin

Renee Laforet

Karen Laurence

Tonya Lesaux

Daniel Levinson

Larry Lubin

Joan McCordic

Heather Ann McConnell

Weyni Mengesha

Natalie Morgan

Stacey Norton

Sabryn Rock

Amanda Rosenthal

Faye Schepmyer

Denise Sum

Marcus Tuttle

Vladimir Urosevic

Paula Wing

Black Glass (Up to \$99)

Lois Adamson

Victoria Alves

Emilie Aubin

Ruby Bantock

Madeleine Brown

Behbeit Burrell

Amanda Chew

Flora Cirinna

Anne Clarke

Jacqueline Costa

Barbara Fingerote

Duncan Gibson-Lockhart

Thalia Gonzalez

William Hammond

Suleka Ismail

Pam Koch

Victoria Laberge

Tilman Lewis

Amanda Lin

Zachary Moull

Neta Rose

Cyrus Shewell

Lily Sutherland

Althea Wilmot

OBSIDIAN THEATRE COMPANY SUPPORTERS

SEASON SPONSOR



GOVERNMENT SUPPORT



Canada Council
for the Arts

Conseil des arts
du Canada



ONTARIO ARTS COUNCIL
CONSEIL DES ARTS DE L'ONTARIO
an Ontario government agency
un organisme du gouvernement de l'Ontario



FOUNDATION SUPPORT

The Catherine and Maxwell
MEIGHEN FOUNDATION

McLean-Smits
Family Foundation

Kingfisher
Foundation

Jackman Foundation

YOUNG, GIFTED AND BLACK SPONSORS

Scotiabank

CATAPULTE⁷

FACTORY

theatre
dance
opera toronto alliance
for the
performing arts



NightwoodTheatre

Nightwood Team

Andrea Donaldson

Artistic Director

Naz Afsahi-LeBlanc

Managing Director

Ashley Elliott

Administrator—
Operations & Partnerships

Gabrielle Milner

Development Coordinator

Marzieh Miri

Head of Marketing & Outreach

Sherman Tsang

Digital Content Manager

Pip Bradford

Director of Facilities &
Production, Nancy & Ed Jackman
Performance Centre

Intisar Awisse

Program Director—
Write From The Hip

Chris Mustar

Financial Advisor,
Young & Associates

Jonathan Warren

IT Support

Faith McQueen

Website Maintenance

Founding Members

Cynthia Grant
Kim Renders
Mary Vingoe
Maureen White

Board Of Directors

Jill Schoolenberg (Chair)

Laura Pomeroy (Vice Chair)

Paul Butler (Secretary)

Shreya Lathia (Treasurer)

Edina Cavalli

Anthea Chan

Devin Jarcaig

Natasha Su-Lee Kinnear

Janice Nathanson

Tracy Nosedoly

Donors

Champion (\$10,000+)

Ada W. Slight Fund at the
Toronto Foundation

Dr. Barbara Moses

Catherine and Maxwell Meighen
Foundation

McLean Smits Family Foundation

Partner (\$5,000-\$10,000)

Arts Etobicoke

Bulmash-Siegel Foundation

Kingfisher Foundation

The Moez and Marissa
Equity Fund

Sylvia Chrominska Fund

Collaborator (\$1000-\$5,000)

Anonymous

Karon Bales

Edina Cavalli

Richard Chan

Christine Doucet

True North Grit Foundation

Paul Butler and Chris Black
Foundation at the Toronto
Foundation

Patricia J. Fleming Fund at the
Toronto Foundation

Nathanson-Prussky Foundation
Pat and Tony Adams

Freedom Fund
Strombergs Family Fund

Shira Hart

Shelley Hobbs

Devin Michelle Jarcaig

Vanessa Morgan

Janice Nathanson

Jill Schoolenberg

Priyanka Sheth

Maria Zakos

Advocate (\$500-\$999)

Andrea Adams

Sherri Appell

Paul Butler & Chris Black

Laura Blumenfeld

Chandler Buchanan

Brennan Caldwell

Max Cavalli

Daniela Cerrone

Anthea Chan

Daniel Cook

Joseph Cuyegkeng

Susan Donaldson

Ethan Edwards

Michael Elliott

Monica Esteves

Lo Fine

Rebecca Flynn

Rona Ghanbari

Kamala Jean Gopie

James Hardy

Melanie Herbin

Astrid Janson

Bennett Jensen

Danny Kastner

Raha Katib

Stephanie Kay

Karin Kazakevich

Tamara Kirschner

Fides Krucker

Shreya Lathia

Heidi LeBlanc

Andrea Longworth

Larry Lubin

Kaja Marinic

Clare Mauro

Joe McGrade
Khrystina McMillan
Shayan Mehri
David Mills
Liz Moore
Lessa Nosko
Ed & Cindy Nowina
Olivia Pomajba
Tracy Pratt
Allison Presse
Emma Romano
Richard Rose
Tetiana Petrivna Sabitova
Rohan Sajnani
Heather Segal
Maureen Simpson
Sonja Smits
Matthew Thomas
John & Evangeline Thorpe
Brennyn Watterton
Jennifer Whincup
Firth Whitwam
Kya Williams
Lucie Zhang

Friend (\$250-\$499)

Danielle Bourgon
Henry Brown
Joan Cranston
Shelley Elliott
Karen Franklin
Harriett Grant
Curt Harnett
Geoff Keating
Natasha Kinnear
H. Ian & Dorothy Macdonald
Kate McNeece
Nadia Miluc
Susan Moellers
Mags Moor
Alexandra Moore
Samantha Paisley
Sarah Reppchen
Catharine Shea
Jennifer Stacey
Elaine Stavro
Victoria Steele
Antonio Valle
Victoria Winter

Ally (\$25-\$249)

Nazgol Afsahi-LeBlanc
Lauren Allen
Sami Anguaya

Amanda Attrell
Charles Beall
Avery Bruenjes
Margaret Bryce
Naomi Campbell
Victoria Caves
Bruce Chow
Viviana Comensoli
Terez Czapp
John Dalrymple
BJ Danylchuk
Lia de Groot
Deborah Dilworth
Marianne Douglas
Julia Fiddes
Barbara Fingerote
Patricia Fleming
Azita Gerami & Ahmad Afsahi
Catherine Gordon
Cynthia Grant
Richard Greenblatt
Eva Ing
Bethe Jarcaig
Barbara Jensen
Sonia Jog
Teiya Kasahara
Cecil King
Geoff Kolomayz
Julie Kong
Christopher Lapinig
Corinne Leon
Jeanne LeSage
Jaime Martino
Greg Miller
Mary Milne
David Morland
Lorna Niebergall
Penny Noble
Eleanor O'Connor
Mary Oko
Breanne Oryschak
Eniko Oszlai
Pardis Pakshir
Colleen Pollreiss
Banuta Rubess
Marsha Sfeir
Laurence & Judy Siegel
Neal Smitheman
Danika So
Darryl Stratton
Delaine Tiniakos-Doran
Tetiana Trokoz
Diana Tso

Frank Vivacqua
Jonathan Warren
Jennifer Wilson
Anthea Windsor
Elaine Wong
Hersh Zeifman
Joyce Zeman

Lawyer Show 2025 Sponsors

FCT, Bales Beall LLP, Mather's McHenry & Co., McCarthy Tetrault, Tory's LLP, Shibley Righton LLP, Mills & Mills LLP, Epstein Cole LLP, Marchetti Family Law & Mediation, Alex Fine Cleaners, KDB Law, Carters, Babin Bessner Spry, CIBC, IATSE Local

**Lawyer Show 2025
Silent Auction Donors**

A Slice of Heaven Bakery, AFC Toronto, Alex Dry Cleaners, Antonio's Tailor Shop, Anu Raina, Armani, Avec Plaisir, Bangarang Bar, Bar Ardo, Cafe Zuzu, Carol Mark, CNE, Comedy Bar, Craft Beer Market, Cristall Opticians, Dean Davidson, F45 – Yorkville & Midtown, Float Toronto, Fun With Music Together, Great Lakes Beer, Grower's Flowers, HSG Furs, Inner Muse, Iskin Sisters, Jump for Joy, Kula Annex, Little Rebels Music, Loft Nails, Massey Hall and Roy Thompson Hall, Melanie Gordon Photography, Milli, Mirvish, Mosaic Yoga, Musical Stage Co, Nahid's Spa, Niagara College Canada, Nicolas, The Old Spaghetti Factory, Options for Her, Osteria Giulia, Palm Health, Pretty Sweet, QEast Financial Solutions, Reid's Distillery, SIR Corp, Sisley, Society Clubhouse, Soulpepper Theatre, Ste Marg Scot, Stelvio, Stratford Festival, Sun Life, Tarragon Theatre, Textile Museum of Canada, The Tox, Tony Dry Cleaners, Top Nails Spa, Toronto Football Club, Toronto Sceptres, V Hazelton, Via Cavour, Young W

NIGHTWOOD THEATRE SUPPORTERS

GOVERNMENT SUPPORT



Canada Council
for the Arts

Conseil des arts
du Canada



ONTARIO ARTS COUNCIL
CONSEIL DES ARTS DE L'ONTARIO
an Ontario government agency
un organisme du gouvernement de l'Ontario



FUNDED BY
THE CITY OF TORONTO
**TORONTO
ARTS _ COUNCIL**

CORPORATE SUPPORT



Emerging
Artists



TD READY
COMMITMENT



POWER CORPORATION
OF CANADA

FOUNDATION SUPPORT

ARTS  ETOBICOKE

BULMASH-SIEGEL
FOUNDATION

The Catherine and Maxwell
MEIGHEN FOUNDATION



**Kingfisher
Foundation**

MCLEAN SMITS
FAMILY
FOUNDATION

**METCALF
FOUNDATION**



Pat & Tony Adams
FREEDOM FUND
FOR THE ARTS

Ada W. Slaight Fund at the Toronto Foundation
The Nathanson-Prussky Foundation
Nancy's Very Own Foundation
Patricia J. Fleming Fund at the Toronto Foundation
The Paul Butler and Chris Black Foundation at the Toronto Foundation
The Shum Vourkoutiotis Fund at the Toronto Foundation
Strombergs Family Fund
Sylvia Chrominska Fund
Ray Ferris Springboard Fund
True North Grit Charitable Foundation

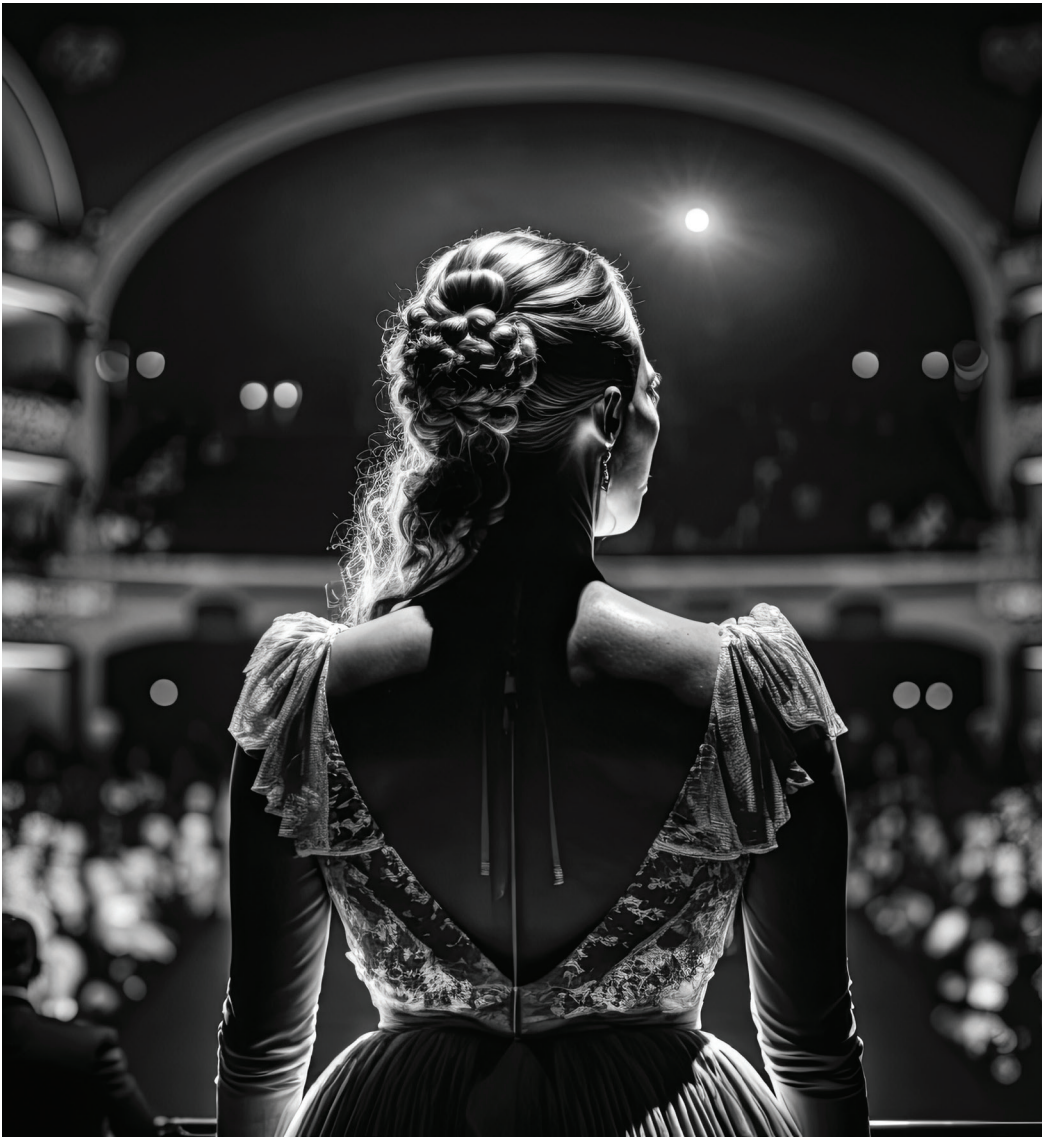

ART OPENS MINDS.

Proud to support the storytellers who open our minds,
inspiring us all to think bigger, together. **That's Enriched Thinking.®**

Scotia Wealth Management.®



The artists and staff of Soulpepper, Obsidian, and Nightwood acknowledge the original caretakers and storytellers of this land—the Mississaugas of the Credit, the Haudenosaunee, the Anishinaabe, and the Wendat First Nations. In recognition of the caretakers of this land, Soulpepper has made a donation to Anishnawbe Health Foundation to support their services for Indigenous Peoples in Toronto. If you'd like to join us in supporting this organization, please scan the following QR code:

